

Date: 25/11/2018

To
The Principal
VIEW
Visakhapatnam

Sub: Approval - Add-on courses - I B.Tech.Students-Reg.

Respected Sir,

We propose to conduct Add-on Courses for I B. Tech. Students (2018 Admitted batch) for the academic year 2018-19. The following are the courses identified and the proposed schedule is from 7/12/2018-13/12/2018 and the duration is 36 Hrs.

Add-on Course 1: A Basic Structure of Computers

Add-on Course 2: PC Hardware and Software

Add-on Course 3: Wage work for women Citizens

Hence, I request you to grant permission to conduct the Add-on courses.

Approved

KCO

Head of the Department



3200
25/11/18
PRINCIPAL
Vignani's Institute of
Engineering for Women
K.J. Peta, VSEZ (P.O.),
Visakhapatnam-49



VIGNAN'S INSTITUTE OF ENGINEERING FOR WOMEN

KapuJaggarajupeta, Vadlapudi (Post), Visakhapatnam - 530 046

No: VIEW/BS&H/18-19/02

DEPARTMENT OF BASIC SCIENCES AND HUMANTIES

30.11.2018

CIRCULAR

As per the suggestions from Department Advisory Committee to enrich the curriculum and to fill the curriculum gaps, it is proposed to conduct Addon Courses for I B.Tech Students (for the academic year 2018-19).

All the students are instructed to select and register for one course (Put tick mark) from the given list of Add-on Courses and attend the sessions without fail. Certificate will be issued.

Tentative Schedule: 7-12-2018 to 19-12-2018

Name of the Add on/ Certification Course	Faculty Coordinator
Addon Course 1: A Basic Structure of Computers	Mr K Ramesh
Addon Course 2: PC Hardware and Software	Mr K Rasagna
Addon Course 3: Wage work for women Citizens	Mrs G Vara Lakshmi

Copy to

1. Notice Board
2. IB. Tech Students
3. To file

Head of the Department



PRINCIPAL
Vignan's Institute of
Engineering for Women
K.J. Peta, VSEZ (P.O.),
Visakhapatnam-49

Course Content

- Ideas of independent womanhood emerged in the age of industrialization
- the 13th, 14th, and 15th Amendments to the Constitution impacted women's political organizing and participation
- women worked to gain legal independence
- women endeavored to improve the lives of industrial workers
- The ways in which women's labor organizing efforts impacted trade unions, protective labor legislation, and regulation of capital
- How married and unmarried women conceptualized their public roles as women, mothers, daughters, and political actors in the early 20th Century

Venue : B-14, VIEW.

Resource Person

Dr. Siva Satyanarayana
Assoc. Prof. GITAM, Member JCI

Course Co-ordinator

Mrs. G. Vara Lakshmi
Asst. Professor, Department of B S & H

VIEW
PRINCIPAL
Vignan's Institute of
Engineering for Women
K.J.Peta, VSEZ (P.O.),
Visakhapatnam-49.

Add on Course
on

Wage work for Women Citizens

07nd Dec 2018 to 13th Dec 2018

Duration of the Course : 36 hrs

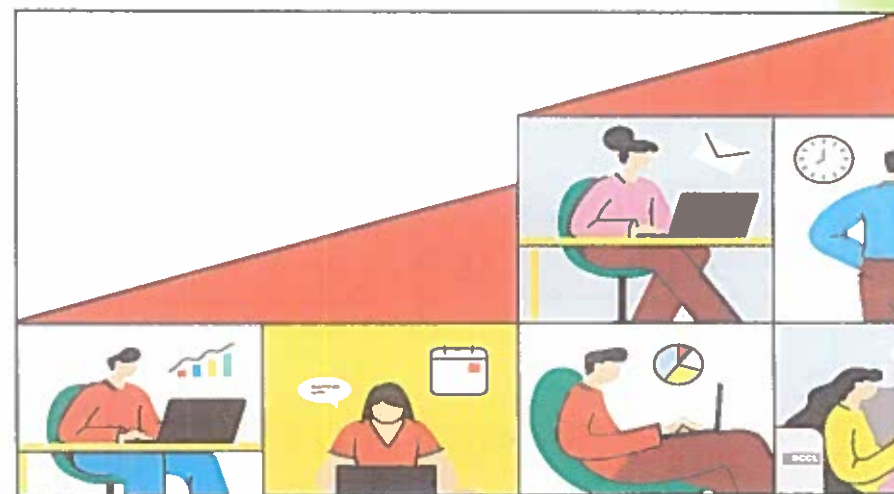

Organized by

DEPARTMENT OF

BASIC SCIENCES & HUMANITIES



VIGNAN'S INSTITUTE OF ENGINEERING FOR WOMEN

(APPROVED BY AICTE & AFFILIATED TO JNT UNIVERSITY, KAKINADA)

ISO 9001 : 2015, ISO 14001:2015, OHSAS 18001 : 2007 CERTIFIED INSTITUTION

KAPUJAGGARAJU PETA VSEZ(POST) VISAKHAPATNAM-530049

E-mail: viewvizag@yahoo.com, website: vignanview.org

About the Institute

Vignan's Institute of Engineering For Women, established in the year 2008, has been in the forefront of technical education services especially for women engineering aspirants. It is offering Graduate and Post Graduate courses in Engineering in the streams of EEE, ECE, IT, CSE & ME. MBA is too offered. Over the years the institution has registered impressive growth rate in academics and R&D. Since the beginning the students of the college have made it a regular habit to top the performance charts of JNTUK examinations. Through several extension activities the institution is reaching out to the society nearby. The institution is having sophisticated laboratories, well ventilated class rooms, play grounds and hygienically maintained canteen facilities. Located in a lush green ambience the campus offers serene environment for studies

Vision

To be a leading institution of women empowerment producing internationally accepted professionals with psychological strength, emotional balance and ethical values.

Mission

- M1** : To empower women engineers through innovative teaching-learning practices.
- M2** : To encourage for higher education and research with well-equipped laboratories.
- M3** : To promote entrepreneurship through creativity and innovation.
- M4** : To promote environmental sustainability and inculcate ethical, emotional and social consciousness.

About the Department

The Department of Basic Sciences & Humanities, established in the year 2008, has been the backbone of the engineering college by offering courses in Mathematics, Physics, Chemistry, Statistics, English and Environmental Science to the first year as well as second year students depending curriculum generated by the affiliating University. Apart from delivering the curricular content, the Department takes active role in imparting the necessary life skills and technical skills required for a budding engineer by including some short term courses as well. This will expand the scope and horizon of the young students. The department boasts of well qualified and experienced faculty and efficient infrastructure. The students in the first year have topped the University exams consecutively. Students regularly participate in the social service activities and co-curricular activities.

About the Course

Gender shaped women's work outside the home in the late 19th century and how gender influenced the shape of the labor force. We will explore simultaneous efforts to affirm domesticity and provide women with paths to independence during the era.

Objectives

- The lives of women in the different industry at the turn of the 20th century, and their involvement in unions, consumer's leagues, and coalitions, take center stage as we work to understand how women made efforts to improve the lives of industrial workers.

Outcomes

- What the generational and racial tensions were around strategies and arguments for women's suffrage
- How feminism arose as a word, concept and movement

370
PRINCIPAL
Vignan's Institute of
Engineering for Women
K.J.Peta, VSEZ
Visakhapatnam-49.

ADDON COURSE REGISTRATION FORM

ECE-A

Addon Course 1: A Basic Structure of Computers

Addon Course 2: PC Hardware and Software

Addon Course 3: Wage work for women Citizens

S.No	Regd No.	Name of the Student	Addon Course1	Addon Course 2	Addon Course 3	Signature
1	18NM1A0401	AdariJahnavi			✓	Jahnavi
2	18NM1A0402	Adari Mounika	✓			Mounika
3	18NM1A0403	Adduri Keerthi Priya		✓		Priya
4	18NM1A0404	AkumukiAlekhy		✓		Alekhy
5	18NM1A0405	AllabonuHemasriSowjanya		✓		Sowjanya
6	18NM1A0406	Allam Dedeepya			✓	Dedeepya
7	18NM1A0407	Anakapalli Deva Prerana		✓		Prerana
8	18NM1A0408	Ankamreddi Lakshmi Likhitha			✓	Lakshmi
9	18NM1A0409	Aripaka Mounika	✓			Mounika
10	18NM1A0410	Arti Choraria		✓		Choraria
11	18NM1A0411	Avula Aparna Venkat			✓	Aparna
12	18NM1A0412	Baddi Sandhya	✓			Sandhya
13	18NM1A0413	Baditha Lavanya Lahari			✓	Lavanya
14	18NM1A0414	BammidiVarshini		✓		Varshini
15	18NM1A0415	BanalaRoshini			✓	Roshini
16	18NM1A0416	Bandaru Harika		✓		Harika
17	18NM1A0417	Baratam Deepika		✓		Deepika
18	18NM1A0418	Baratam Satya			✓	Satya
19	18NM1A0419	Basa Niharika Reddy			✓	Niharika
20	18NM1A0420	BattulaBrunda			✓	Brunda
21	18NM1A0421	Bhavya Korubilli			✓	Bhavya
22	18NM1A0422	Bommisetti Sonali			✓	Sonali
23	18NM1A0423	Boppa Bhavana Lakshmi	✓			Bhavana
24	18NM1A0424	Borra Kumari		✓		Kumari
25	18NM1A0425	BothsaSnehita	✓			Snehita
26	18NM1A0426	Boyina Sridevi			✓	Sridevi
27	18NM1A0427	BuddupuShravya				Shravya
28	18NM1A0428	Chandaka Hema				Hema
29	18NM1A0429	ChandakaJyothsna				Jyothsna
30	18NM1A0430	Chebolu Sai Manasa	✓			Manasa



PRINCIPAL
Vignani's Institute of
Engineering for Women
Peta, VSEZ (P.O.),
Visakhapatnam-49

31	18NM1A0431	Cheekati Lakshmi Monica	✓			✓	MO
32	18NM1A0432	Cheekati Meghana	✓				Megha
33	18NM1A0433	D Leela Keerthana			✓		Keerthana
34	18NM1A0434	D Mounika	✓				Mounika
35	18NM1A0435	DamarsingNeelima	✓				Neelima
36	18NM1A0436	Dangeti Sai Chandrika			✓		Chandrika
37	18NM1A0437	DanimireddiMegana	✓				Megana
38	18NM1A0438	DasariDivya				✓	Divya
39	18NM1A0439	Datla Sanjana			✓		Sanjana
40	18NM1A0440	Datti Prathima Devi				✓	Prathima
41	18NM1A0441	Deepika Rani Chekuri	✓				Deepika
42	18NM1A0442	Devada Sharmila Sai Reddy			✓		Sharmila
43	18NM1A0443	Devara Durga Maheswari	✓				Durga
44	18NM1A0444	Dibbidi Uma			✓		Uma
45	18NM1A0445	Dola Lavanya				✓	Lavanya
46	18NM1A0446	Doni Priya Keerthana	✓				Priya
47	18NM1A0447	Dulipudi Bhavya Satya Sai			✓		Satya Sai
48	18NM1A0448	Dumpala Yamuna				✓	Yamuna
49	18NM1A0449	Galla Sharon	✓				Sharon
50	18NM1A0450	Gandimani Priyanka				✓	Priyanka
51	18NM1A0451	GantaSowjanya				✓	Sowjanya
52	18NM1A0452	Gembali Aparna				✓	Aparna
53	18NM1A0453	GongalaAasrithaMandara	✓				Aasritha
54	18NM1A0454	GorasaJahnavi				✓	Jahnavi
55	18NM1A0455	Gorle Sunitha			✓		Sunitha
56	18NM1A0456	Gottapu Bhavani			✓		Bhavani
57	18NM1A0457	Gurrala Anusha			✓		Anusha
58	18NM1A0458	Illa Mounika				✓	Mounika
59	18NM1A0459	JagarapuDivya	✓				Divya
60	18NM1A0460	JakkampudiAvanthi			✓		Avanthi
61	18NM1A0461	Jami Ujwala				✓	Ujwala
62	18NM1A0462	Jennifer Lomath				✓	Jennifer



PRINCIPAL
Vignans Institute of
Engineering for Women
K.J. Peta, VSEZ (P.O.),
Visakhapatnam-49

Head of the Department

ADDON COURSE REGISTRATION FORM

ECE- B

Addon Course 1: A Basic Structure of Computers

Addon Course 2: PC Hardware and Software

Addon Course 3: Wage work for women Citizens

S.No	Regd No.	Name of the Student	Addon Course 1	Addon Course 2	Addon Course 3	Signature
1	18NM1A0463	JuvvalaAkhila Devi		✓		Akhila
2	18NM1A0464	Kalidindi Venkata Srujitha		✓		Srujitha
3	18NM1A0465	KallaHemasri			✓	Hemasri
4	18NM1A0466	Kallepalli Nalini			✓	Nalini
5	18NM1A0467	Kambakaya Harini		✓		Harini
6	18NM1A0468	Kandi Dharani		✓		Dharani
7	18NM1A0469	KantimahanthiPujyata			✓	Pujyata
8	18NM1A0470	KapilavayiThanuja		✓		Thanuja
9	18NM1A0471	KarothiSripooja			✓	Sripooja
10	18NM1A0472	Kaveri Ravi			✓	Ravi
11	18NM1A0473	Kinjangi Dharani		✓		Dharani
12	18NM1A0474	Komara Jhansi			✓	Jhansi
13	18NM1A0475	Komati Rupa		✓		Rupa
14	18NM1A0476	KommojuVyjayanthi		✓		Vyjayanthi
15	18NM1A0477	Kona Meghana			✓	Meghana
16	18NM1A0478	Koppada Sri Vidya	✓			Vidya
17	18NM1A0479	Koppiseti Sri Sai Durga		✓		Sai Durga
18	18NM1A0480	Kosetti V Moulika			✓	Moulika
19	18NM1A0481	KothalankaPranamy	✓			Pranamy
20	18NM1A0482	Kotina Sai Keerthi Krishna			✓	Krishna
21	18NM1A0483	KuchibhotlaDivya Sri		✓		Divya
22	18NM1A0484	Kukkadapu V S S Poorna Sindhusa Sri			✓	Sindhu
23	18NM1A0485	Lagudu Jhansi			✓	Jhansi
24	18NM1A0486	LalamNirupama			✓	Nirupama
25	18NM1A0487	LalamSiresha	✓			Siresha
26	18NM1A0488	Lankada Vasanthi	✓			Vasanthi
27	18NM1A0489	Lokavarapu Venkata Lakshmi Satya Gayathri			✓	Gayathri
28	18NM1A0490	Maddula Venkata Lakshmi Laxmi Manisha	✓			Manisha



 PRINCIPAL
 Vignana's Institute for Women
 Engineering for Women
 K.J. Peta, VSEZ (AP)
 Visakhapatnam

29	18NM1A0491	MademSowjanya Mani		✓		Sowjanya
30	18NM1A0492	Madhira Sri Harsha Vardhini	✓			Vardhini
31	18NM1A0493	MallaMounica			✓	M
32	18NM1A0494	Malla Venkata Sai Likhita		✓		Likhita
33	18NM1A0495	Manda Sravya	✓			Sravya
34	18NM1A0496	MandavaKeerthana	✓			Keerthana
35	18NM1A0497	Mariserla Rajini			✓	Rajini
36	18NM1A0498	MattaparthiSrivalli		✓		Rajini
37	18NM1A0499	Mavuri Sai Vineetha			✓	Vineetha
38	18NM1A04A0	Merugu Shilpa			✓	Vineetha
39	18NM1A04A1	MogalapalliVasavi	✓			Shilpa
40	18NM1A04A2	Muvva Bhavya	✓			Vasavi
41	18NM1A04A3	NagavidyaTulasi Agarwal	✓			Tulasi
42	18NM1A04A4	Nagireddy Jhansi	✓			Jhansi
43	18NM1A04A5	Nagireddy Lalitha Priyanka		✓		Priyanka
44	18NM1A04A6	NethetiGovardhini			✓	Priyanka
45	18NM1A04A7	NettiVidhyullatha		✓		Ullatha
46	18NM1A04A8	Notla Ramya		✓		Ullatha
47	18NM1A04A9	Nunnagoppula Lavanya	✓			Lavanya
48	18NM1A04B0	PaluruPravallika		✓		Pravallika
49	18NM1A04B1	Pammi Sai Hema Sri		✓		Hema
50	18NM1A04B2	Pamula Sri Satya Sai Suguna		✓		Suguna
51	18NM1A04B3	Panchumarthy Gayathri Sai Sampath Vanaja			✓	Vanaja
52	18NM1A04B4	Panditi Tabita Vijaya Basu			✓	Vijaya
53	18NM1A04B5	PenkeyChandini	✓			Chandini
54	18NM1A04B6	Reddi Naga Monika Sai	✓			Monika
55	18NM1A04B7	SurisettyPravallika			✓	Pravallika
56	18NM1A04B8	Vaishnavi Koya	✓			Vaishnavi

K00)
Head of the Department



PRINCIPAL
Vignans Institute of
Engineering for Women
K.J. Peta, VSEZ (P.O.),
Visakhapatnam

ADDON COURSE REGISTRATION FORM

ECE- C

Addon Course 1: A Basic Structure of Computers

Addon Course 2: PC Hardware and Software

Addon Course 3: **Wage work for women Citizens**

S.No	Regd No.	Name of the Student	Addon Course 1	Addon Course 2	Addon Course 3	Signature
1	18NM1A04B9	Pathapati Sai Meghana			✓	
2	18NM1A04C0	Pentakota Harshita	✓			
3	18NM1A04C1	PeruriManasa			✓	
4	18NM1A04C2	Petakamsetty Reshma			✓	
5	18NM1A04C3	Pinapathruni Lakshmi Prajna		✓		
6	18NM1A04C4	PinipilliKeerthana		✓		
7	18NM1A04C5	Pola Ramyasri		✓		
8	18NM1A04C6	PolisettiYamabharathi		✓		
9	18NM1A04C7	Pothula Dharani		✓		
10	18NM1A04C8	Potturi Bhavani Sireesha	✓			
11	18NM1A04C9	PydikondaMirya Kumari	✓			
12	18NM1A04D0	Qamar Anisa Basheer		✓		
13	18NM1A04D1	Rachakonda Sowmya			✓	
14	18NM1A04D2	Raghavendra NithishaSimmalapudi	✓			
15	18NM1A04D3	Rajana Swetha			✓	
16	18NM1A04D4	Ramayanapu Vandana		✓		
17	18NM1A04D5	Raparathi Harika Satya Priyanka			✓	
18	18NM1A04D6	Rayavarapu Mounika			✓	
19	18NM1A04D7	Reddy Leena Jyothi		✓		
20	18NM1A04D8	RegellaLikhita			✓	
21	18NM1A04D9	RelangiHarshini			✓	
22	18NM1A04E0	Rittapalli Keerthi			✓	
23	18NM1A04E1	Rontala Venkata Sai Sree	✓			
24	18NM1A04E2	S V SivaniYarrarapu		✓		
25	18NM1A04E3	SaripilliPreeti		✓		
26	18NM1A04E4	Sathivada Yamini	✓			
27	18NM1A04E5	Shaik Vahceda	✓			
28	18NM1A04E6	Simhadri Sai Sri	✓			
29	18NM1A04E7	Sirisetti Sumanthra	✓			



PRINCIPAL
Vignani's Institute of
Engineering for Women
K.J. Peta, VSEZ (P.O.)
Visakhapatnam-49

30	18NM1A04E8	SomMahanatiSailleja		✓		Sailor
31	18NM1A04E9	Surakasula Sri Yogitha		✓		Yogitha
32	18NM1A04F0	ThanikellaSesha Durga Santoshi Sai Sravya			✓	Debs
33	18NM1A04F1	Upputuri Mounika	✓			M
34	18NM1A04F2	V Lakshmi Sree Vaishnavi		✓		Siva
35	18NM1A04F3	V M Lavanya		✓		Ly
36	18NM1A04F4	Vegi Udaya Vardhini	✓			Uvar
37	18NM1A04F5	VejjuPrasanthi			✓	Pr
38	18NM1A04F6	Vemula Sri Vaishnavi	✓			Siva
39	18NM1A04F7	Yellapu Deepa			✓	Deepa
40	18NM1A04F8	YerramsettiSravani		✓		Saravani
41	18NM1A04F9	Dasari Vijaya Lakshmi		✓		Vij
42	18NM1A04G0	Gopu Satya Priyanka	✓			Priyanka
43	18NM1A04G1	Kotla Jhansi Lakshmi		✓		Lakshmi
44	18NM1A04G2	Karanam Sai Hima Bindu			✓	Hima

Kan
Head of the Department



Princip
PRINCIPAL
Vignan's Institute of
Engineering for Women
K.J. Peta, VSEZ (P.O.),
Visakhapatnam-49



VIGNAN'S INSTITUTE OF ENGINEERING FOR WOMEN

KapuJaggarajupeta, Vadlapudi (Post), Visakhapatnam – 530 046

DEPARTMENT OF BASIC SCIENCES & HUMANITIES

SYLLABUS & DAY-WISE SCHEDULE

Course Name: **Wage work for women citizens**

Venue: B14

Year/ Sem. / Admitted Batch: I B TECH/ II SEM/ ECE/ 2018 Admitted Batch

Start Date: 7/12/2018

End Date: 13/12/2018

S. No.	Date	Topic Name
1.	7/12/2018	Ideas of independent womanhood emerged in the age of industrialization
2.	8/12/2018	The 13th, 14th, and 15th Amendments to the Constitution impacted women's political organizing and participation
3.	10/12/2018	Women worked to gain legal independence
4.	11/12/2018	Women endeavored to improve the lives of industrial workers
5.	12/12/2018	The ways in which women's labor organizing efforts impacted trade unions, protective labor legislation, and regulation of capital
6.	13/12/2018	How married and unmarried women conceptualized their public roles as women, mothers, daughters, and political actors in the early 20th Century

Text Books: IT Essentials: PC hardware and software, The Architecture of Computer Hardware and System Software

Resource Person: Dr Siva Satyanarayana, Assoc Prof, GITAM, Member JCI

Faculty Coordinator: Mrs.G.Vara Lakshmi, Asst Prof, Dept of B S&H

Head of the Department



PRINCIPAL
Vignan's Institute of
Engineering for Women
K.J. Peta, VSEZ (P.O.),
Visakhapatnam-49



VIGNAN'S INSTITUTE OF ENGINEERING FOR WOMEN

Kapujaggarajupeta, Vadlapudi (Post), Visakhapatnam - 530 046

DEPARTMENT OF BASIC SCIENCES AND HUMANITIES

ATTENDANCE SHEET

ADD ON COURSE: Wage work for women Citizens

S.No	Regd Number	Name of the student	7/12/18	8/12/18	10/12/18	11/12/18	12/12/18	13/12/18
1	18NM1A0401	AdariJahnavi	Jar	To	Jar	To	To	To
2	18NM1A0406	Allam Dedeepya	Deh	Deh	Deh	Deh	Deh	Deh
3	18NM1A0408	Ankamreddi Lakshmi Likhitha	Ln	Ln	Ln	Ln	Ln	Ln
4	18NM1A0411	Avula Aparna Venkat	Vn	Vn	Vn	Vn	Vn	Vn
5	18NM1A0413	Baditha Lavanya Lahari	L	L	L	L	L	L
6	18NM1A0415	BanalaRoshini	R	A	R	R	R	R
7	18NM1A0418	Baratam Satya	Sn	Sn	Sn	Sn	Sn	Sn
8	18NM1A0419	Basa Niharika Reddy	Nihara	Nihara	Nihara	Nihara	Nihara	Nihara
9	18NM1A0420	BattulaBrunda	Bru	Bru	Bru	Bru	Bru	Bru
10	18NM1A0421	Bhavya Korubilli	Bh	Bh	Bh	Bh	Bh	Bh
11	18NM1A0422	Bommiseti Sonali	Sonali	Sonali	A	Sonali	Sonali	Sonali
12	18NM1A0426	Boyina Sridevi	Si	Si	Si	Si	Si	Si
13	18NM1A0428	Chandaka Hema Durga	Durga	Durga	Durga	Durga	Durga	Durga
15	18NM1A0438	DasariDivya	Di	Di	Di	Di	Di	Di
15	18NM1A0440	Datti Prathima Devi	FD	FD	FD	FD	FD	FD
16	18NM1A0445	Dola Lavanya	Ln	A	Ln	Ln	Ln	Ln
17	18NM1A0448	Dumpala Yamuna	Y	Y	Y	Y	Y	Y
18	18NM1A0450	Gandimani Priyanka	Priyanka	Priyanka	Priyanka	Priyanka	Priyanka	Priyanka
19	18NM1A0451	GantaSowjanya	Sn	Sn	Sn	Sn	Sn	Sn
20	18NM1A0452	Gembali Aparna	A	A	A	A	A	A
21	18NM1A0454	GorasaJahnavi	Jahnavi	Jahnavi	Jahnavi	Jahnavi	Jahnavi	Jahnavi
22	18NM1A0458	Illa Mounika	M	M	M	A	M	M
23	18NM1A0461	Jami Ujwala	Ujwala	Ujwala	Ujwala	Ujwala	Ujwala	Ujwala
24	18NM1A0462	Jennifer Lomath	LJ	LJ	LJ	LJ	LJ	LJ
25	18NM1A0465	KallaHemasri	Hema	Hema	Hema	Hema	Hema	Hema
26	18NM1A0466	Kallepalli Nalini	N	N	N	N	N	N
27	18NM1A0469	KantimahanthiPuiyate	Puiyate	Puiyate	Puiyate	Puiyate	Puiyate	Puiyate
28	18NM1A0471	KarothiSripooja	SP	SP	SP	SP	SP	SP
29	18NM1A0472	Kaveri Ravi	Kar	Kar	Kar	Kar	Kar	Kar
30	18NM1A0474	Komara Jhansi	Jh	Jh	A	Jh	Jh	Jh



PRINCIPAL
Vignans Institute of Engineering for Women
K.J. Peta, VSEZ (P.O.),
Visakhapatnam - 530 049

31	18NM1A0477	Kona Meghana	Meg	Meg	Meg	Meg	Meg	Meg
32	18NM1A0480	Kosetti V Moulika	M	M	M	M	M	M
33	18NM1A0482	Kotina Sai Keerthi Krishna	Koi	A	Kon	Koi	Koi	Ki
34	18NM1A0484	Kukkadapu V S S Poorna Sindhusha Sri	PS	PS	PS	PS	PS	PS
35	18NM1A0485	Lagudu Jhansi	Jh	Jh	Jh	Jh	Jh	Jh
36	18NM1A0486	LalamNirupama	N	N	N	N	N	N
37	18NM1A0493	MallaMounica	M	M	A	M	M	M
38	18NM1A0497	Mariserla Rajini	Ra	Ra	Ra	Ra	Ra	Ra
39	18NM1A0499	Mavuri Sai Vineetha	Vi	Vi	Vi	Vi	Vi	Vi
40	18NM1A04A0	Merugu Shilpa	Shilpa	Shilpa	Shilpa	Shilpa	Shilpa	Shilpa
41	18NM1A04A6	NethetiGovardhini	Co	Co	Co	Co	Co	Co
42	18NM1A04B3	Panchumarthy Gayathri Sai Sampath Vamsi	Co	Co	Co	Co	Co	Co
43	18NM1A04B4	Panditi Tabita Vijaya Basu	W	A	W	W	W	W
44	18NM1A04B7	SurisettyPravallika	P	P	P	P	P	P
45	18NM1A04B9	Pathapati Sai Meghana	Sei	Sei	Sei	Sei	Sai	Sai
46	18NM1A04C1	PeruriManasa	Ma	Ma	Ma	Ma	Ma	Ma
47	18NM1A04C2	Petakamsetty Reshma	R	R	R	R	R	R
48	18NM1A04D1	Rachakonda Sowmya	Si	Si	A	Si	Si	Si
49	18NM1A04D3	Rajana Swetha	Sw	Sw	Sw	Sw	Sw	Sw
50	18NM1A04D5	Raparathi Harika Satya Privank	satya	satya	satya	Satya	Satya	Seetya
51	18NM1A04D6	Rayavarapu Mounika	M	M	M	M	M	M
52	18NM1A04D8	RegellaLikhita	L	L	L	L	L	L
53	18NM1A04D9	RelangiHarshini	H	H	H	H	H	H
54	18NM1A04E0	Rittapalli Keerthi	Keerthi	A	Keerthi	Keerthi	Keerthi	Keerthi
55	18NM1A04F0	ThanikellaSesha Durga Santoshi Sai Sravya	Sravya	Sravya	Sravya	Sravya	Sravya	Sravya
56	18NM1A04F5	VejuPrasanthi	P	P	P	A	P	P
57	18NM1A04F7	Yellapu Deepa	D	D	D	D	D	D
58	18NM1A04G2	Karanam Sai Hima Bindu	A	H	H	H	H	H

COORDINATOR

Head of the Department



PRINCIPAL
Vignan's Institute of
Engineering for Women
K.J. Peta, VSEZ (P.O.),
Visakhapatnam-49



VIGNAN'S INSTITUTE OF ENGINEERING FOR WOMEN

KapuJaggarajupeta, Vadlapudi (Post), Visakhapatnam - 530 046

DEPARTMENT OF BASIC SCIENCES & HUMANITIES

ASSESSMENT

Name of the Add-on Course: **Wage work for women citizens** (7/12/2018 To 13/12/2018)

Date of Exam: 13/12/2018

Max Marks: 10M

Name of the Student:

Regd. No.:

Question 1.

Which a way to create new opportunities for women?

- (a) Household work
- (b) Education
- (c) Protest
- (d) All of these

Question 2.

In which profession do we find more women?

- (a) Nursing
- (b) Teaching
- (c) Both of these
- (d) None of these

Question 3.

what kind of the following jobs are females engaged more than males?

- (a) Nurses
- (b) Farmers
- (c) Pilots
- (d) Factory workers

Question 4.

what kind of job are males engaged more than women?

- (a) Teachers
- (b) Nurses
- (c) Army officers
- (d) None of these



[Handwritten Signature]
PRINCIPAL
Vignan's Institute of
Engineering for Women
K.J. Peta, VSEZ (P.O.),
Visakhapatnam-49

Question 5.

In the most families, what were their main aims after their girls finish school?

- (a) Marriage
- (b) Job opportunities

- (c) Higher educations
- (d) All of these

Question 6.

What did women NOT do in pottery trade?

- (a) Collect the mud
- (b) Prepare the earth
- (c) Operate the wheel
- (d) None of these

Question 7.

Which of the following became more common in 19th century?

- (a) Hospitals
- (b) Schools
- (c) Discos
- (d) Restaurants

Question 8.

Where was Rashundari Devi born?

- (a) Maharashtra
- (b) West Bengal
- (c) Tamil Nadu
- (d) Kerala

Question 9.

In which of the following languages did Rashundari write her autobiography ?

- (a) Hindi
- (b) English
- (c) Sanskrit
- (d) Bangla

Question 10

What was percentage of Literate men in Census of 2001?

- (a) 76%
- (b) 40%
- (c) 54%
- (d) 38%



PRINCIPAL
Vignani's Institute of
Engineering for Women
K.J. Peta, VSEZ (P.O.),
Visakhapatnam-49



VIGNAN'S INSTITUTE OF ENGINEERING FOR WOMEN

KapuJaggarajupeta, Vadlapudi (Post), Visakhapatnam - 530 046

List of enrolled candidates for the course **Wage work for women Citizens**

S.No	Regd Number	Name of the student
1	18NM1A0401	AdariJahnavi
2	18NM1A0406	Allam Dedeepya
3	18NM1A0408	Ankamreddi Lakshmi Likhitha
4	18NM1A0411	Avula Aparna Venkat
5	18NM1A0413	Baditha Lavanya Lahari
6	18NM1A0415	BanalaRoshini
7	18NM1A0418	Baratam Satya
8	18NM1A0419	Basa Niharika Reddy
9	18NM1A0420	BattulaBrunda
10	18NM1A0421	Bhavya Korubilli
11	18NM1A0422	Bommiseti Sonali
12	18NM1A0426	Boyina Sridevi
13	18NM1A0428	Chandaka Hema Durga
15	18NM1A0438	DasariDiva
15	18NM1A0440	Datti Prathima Devi
16	18NM1A0445	Dola Lavanya
17	18NM1A0448	Dumpala Yamuna
18	18NM1A0450	Gandimani Priyanka
19	18NM1A0451	GantaSowjanya
20	18NM1A0452	Gembali Aparna
21	18NM1A0454	GorasaJahnavi
22	18NM1A0458	Illa Mounika
23	18NM1A0461	Jami Ujwala
24	18NM1A0462	Jennifer Lomath
25	18NM1A0465	KallaHemasri
26	18NM1A0466	Kallepalli Nalini
27	18NM1A0469	KantimahanthiPujyata
28	18NM1A0471	KarothiSripooja

29	18NM1A0472	Kaveri Ravi
30	18NM1A0474	Komara Jhansi
31	18NM1A0477	Kona Meghana
32	18NM1A0480	Kosetti V Moulika
33	18NM1A0482	Kotina Sai Keerthi Krishna
34	18NM1A0484	Kukkadapu V S S Poorna Sindhuja Sai
35	18NM1A0485	Lagudu Jhansi
36	18NM1A0486	LalamNirupama
37	18NM1A0493	MallaMounica
38	18NM1A0497	Mariserla Rajini
39	18NM1A0499	Mavuri Sai Vineetha
40	18NM1A04A0	Merugu Shilpa
41	18NM1A04A6	NethetiGovardhini
42	18NM1A04B3	Panchumarthy Gayathri Sai Sampath Mounika
43	18NM1A04B4	Panditi Tabita Vijaya Basu
44	18NM1A04B7	SurisettyPravallika
45	18NM1A04B9	Pathapati Sai Meghana
46	18NM1A04C1	PeruriManasa
47	18NM1A04C2	Petakamsetty Reshma
48	18NM1A04D1	Rachakonda Sowmya
49	18NM1A04D3	Rajana Swetha
50	18NM1A04D5	Raparathi Harika Satya Praveena
51	18NM1A04D6	Rayavarapu Mounika
52	18NM1A04D8	RegellaLikhitha
53	18NM1A04D9	RelangilHarshini
54	18NM1A04E0	Rittapalli Keerthi
55	18NM1A04F0	ThanikellaSesha Durga Santoshi Sai Sanyal
56	18NM1A04F5	VejjuPrasanthi
57	18NM1A04F7	Yellapu Deepa
58	18NM1A04G2	Karanam Sai Hima Bindu

Coordinator



PRINCIPAL
Vignans Institute of
Engineering for Women
K.J. Peta, VSEZ (P.O.),
Visakhapatnam-49

Head of the Department



VIGNAN'S INSTITUTE OF ENGINEERING FOR WOMEN

KapuJaggarajupeta, Vadlapudi (Post), Visakhapatnam - 530 046

DEPARTMENT OF BASIC SCIENCES & HUMANITIES

Date: 14/12/2018

PROGRAM REPORT

Name of the Addon Course : Wage work for women Citizens
Day/Duration : 7/12/2018 To 13/12/2018 (6 Days) - 36Hrs
Time : 09:30AM to 04:30PM
Resource Person : Dr.SivaSatynarayana, Assoc Prof, GITAM, Member JCI
Name of the Coordinator : Mrs.G.Vara Lakshmi, Asst Prof, Dept of BS&H
Number of Participants : 58

Course Objectives:

- The lives of women in the different industry at the turn of the 20th century, and their involvement in unions, consumer's leagues, and coalitions, take center stage as we work to understand how women made efforts to improve the lives of industrial workers.

Topics Covered: The following topics covered in this program

- Ideas of independent womanhood emerged in the age of industrialization
- The 13th, 14th, and 15th Amendments to the Constitution impacted women's political organizing and participation
- women worked to gain legal independence
- women endeavored to improve the lives of industrial workers
- The ways in which women's labor organizing efforts impacted trade unions, protective labor legislation, and regulation of capital
- How married and unmarried women conceptualized their public roles as women, mothers, daughters, and political actors in the early 20th Century

Course Outcomes:

COs	At the end of the course, the student will have the ability to:	POs Mapped	Strength of mapping
CO1	What the generational and racial tensions were around strategies and arguments for women's suffrage	PO7	3
CO2	How feminism arose as a word, concept and movement	PO8	3

Assessment Procedure: The assessment of the Add-on course is conducted in Multiple Choice Questions.



PRINCIPAL
Vignan's Institute of
Engineering for Women
K.J. Peta, VSEZ (P.O.),
Visakhapatnam-49

Head of the Department



VIGNAN'S INSTITUTE OF ENGINEERING FOR WOMEN

(APPROVED BY AICTE & AFFILIATED TO JNT UNIVERSITY, KAKINADA)
ISO 9001 : 2015, ISO 14001:2015, ISO 45001 : 2018 CERTIFIED INSTITUTION
KAPUJAGGARAJU PETA, VSEZ (POST), VISAKHAPATNAM-530049

Certificate of Course Completion

This is to certify that Ms. ALLAM DEDEEPIYA, Regd No. 18NM1A0406 of I B.Tech II Semester, has successfully completed the Addon/Certification Course on **Wage work for women Citizens** from 07/12/2018 to 13/12/2018 organised by Department of Basic Sciences and Humanities, VIEW during the Academic Year 2018-19.



Head of the Department

PRINCIPAL
Vignan's Institute of
Engineering for Women
Kul.Peta, VSEZ (P.O.),
Visakhapatnam-49

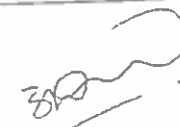

Principal